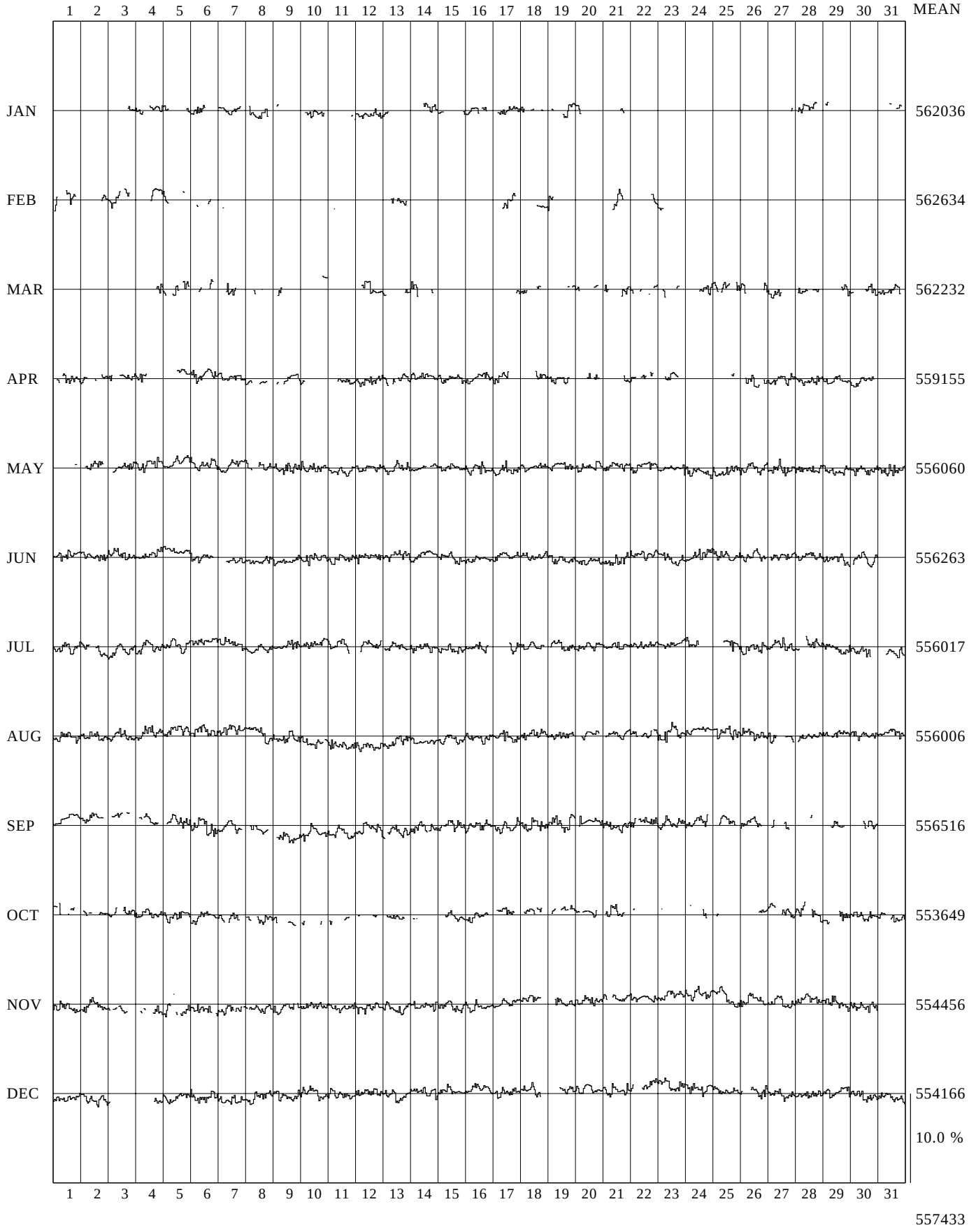TBILIS N64 PCSA 1996